

**NOTICE OF ABANDONMENT, VACATION, AND SALE
OF A PORTION OF SOUTH STREET, A PUBLIC STREET
IN THE CITY OF LYTLE, TEXAS**

The City Council of the City of Lytle, Texas, has received a petition from the abutting property owner to abandon, vacate, and sell that portion of South Street described as follows, to-wit:

.06266 acres of land out of Survey No. 442, John Matter, Abstract 573, lying adjacent to the Westerly R.O.W. line of Farm Road 1518 (now known as FM 2790), within the City of Lytle, Atascosa County, Texas, and being that part of the old abandoned road, formerly known as South Street, and located at 19315 FM 2790 East.

The area requested to be abandoned, vacated, and sold is described in a diagram attached to this notice (not to scale).

The City Council of the City of Lytle, Texas, hereby gives notice that a public hearing shall be held regarding said abandonment, vacation, and sale and invites the citizens of Lytle to comment on the request by the abutting landowner to abandon, vacate, and sell this street. The public hearing shall be held as follows:

At 6:30 p.m. on July 8, 2013 in the City Council Chambers in the Lytle City Hall.

The public is encouraged to attend and provide comments to the City Council.

Signed this 5th day of July, 2013.



JOSIE CAMPA
Lytle City Secretary

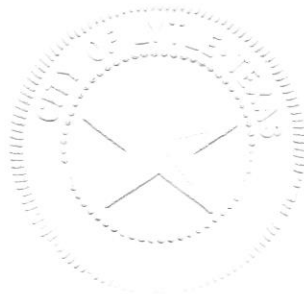

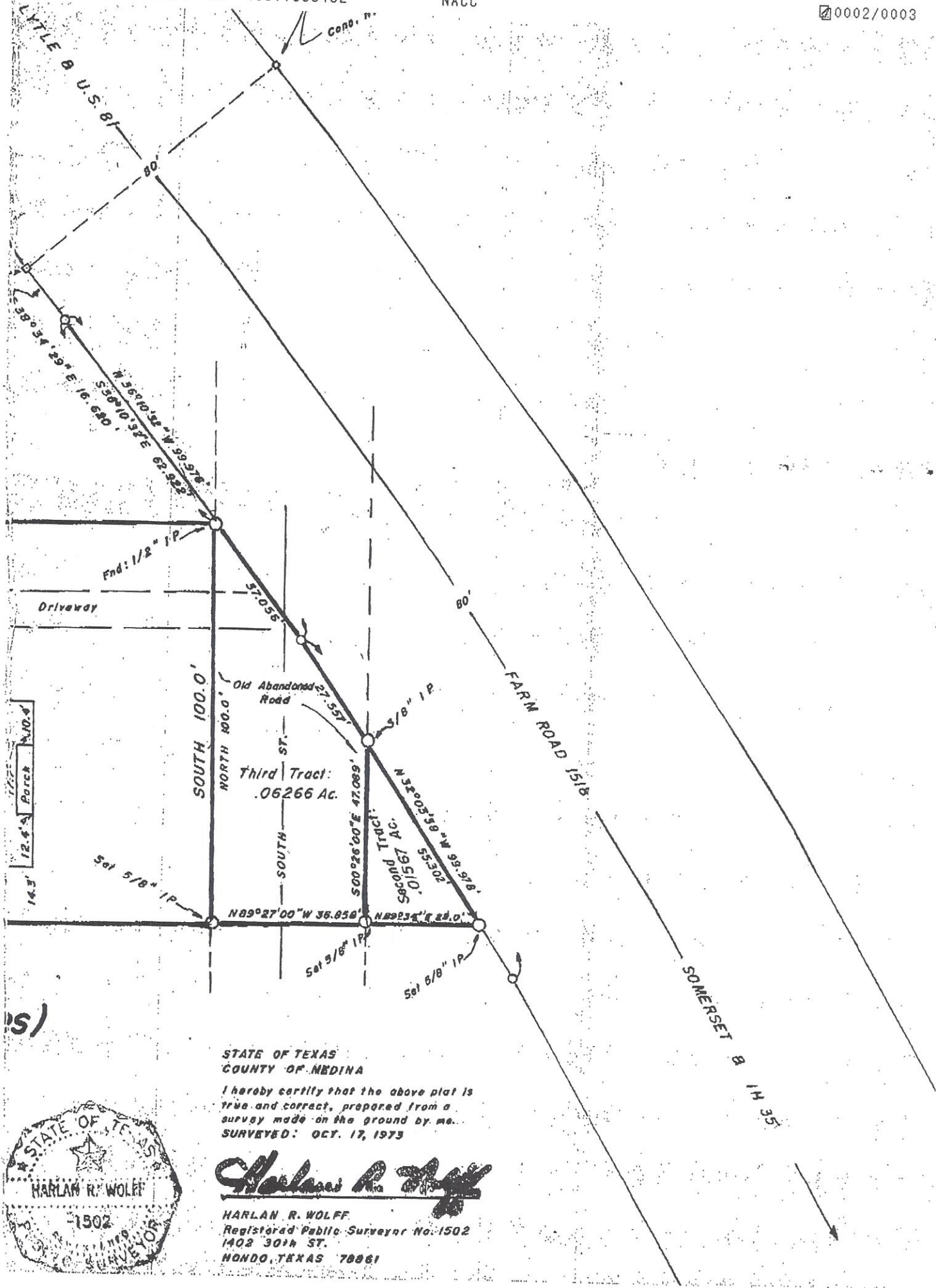

STATE OF TEXAS
COUNTY OF MEDINA

I hereby certify that the above plat is true and correct, prepared from a survey made on the ground by me.
SURVEYED: OCT. 17, 1973

Harlan R. Wolff

HARLAN R. WOLFF
Registered Public Surveyor No. 1502
1402 30th ST.
MONROE, TEXAS 78061





ALE 1" = 30'

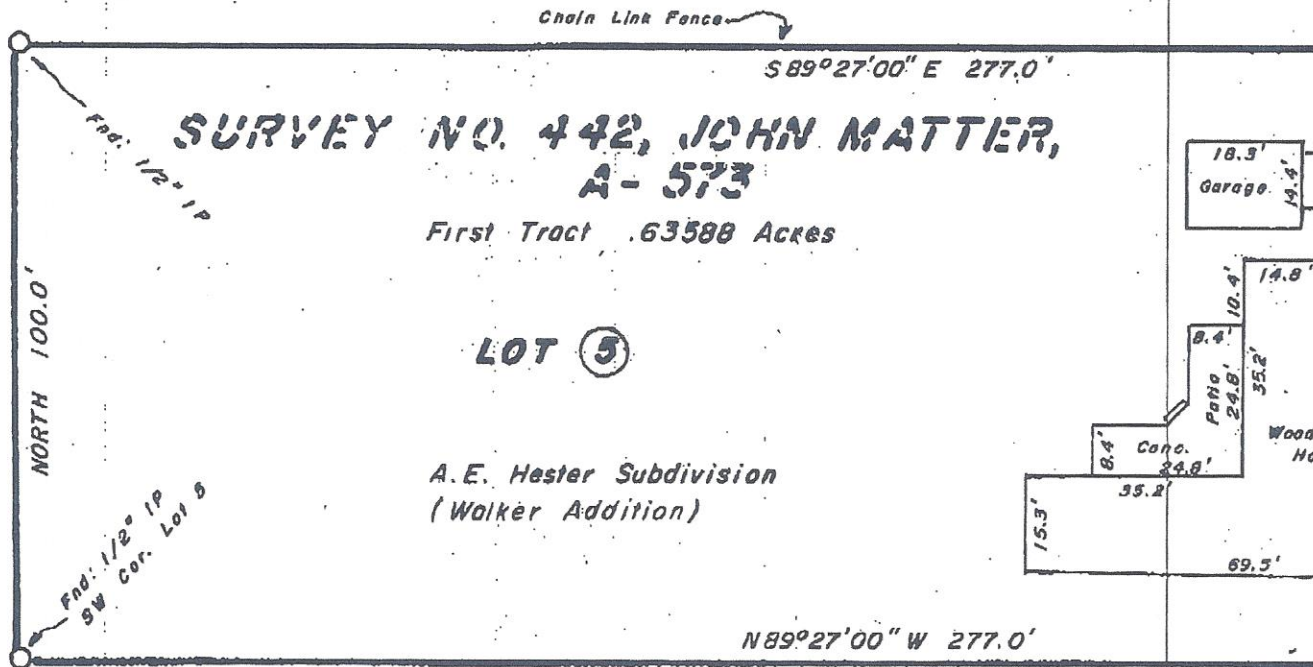

**PLAT OF 3 TRACTS OF LAND (.71421 A
OUT OF SURVEY NO. 442, JOHN MATTER
IN ATASCOSA COUNTY, TEXAS**

LOCATED IN THE NE PART OF THE CITY OF LYTLE, ATASCOSA CO., TEXAS
BEING LOT 5 OF THE A.E. HESTER SUBD. (WALKER ADDIT., not of record
TWO ADJOINING TRACTS

Made For: Mr. & Mrs. LOUIS A. TROUART
Lytle, Texas